POLICY

ADELAIDE NORTH SPECIAL SCHOOL

GRIEVANCE PROCEDURES

PARENT PARTICIPATION – GRIEVANCE PROCEDURES

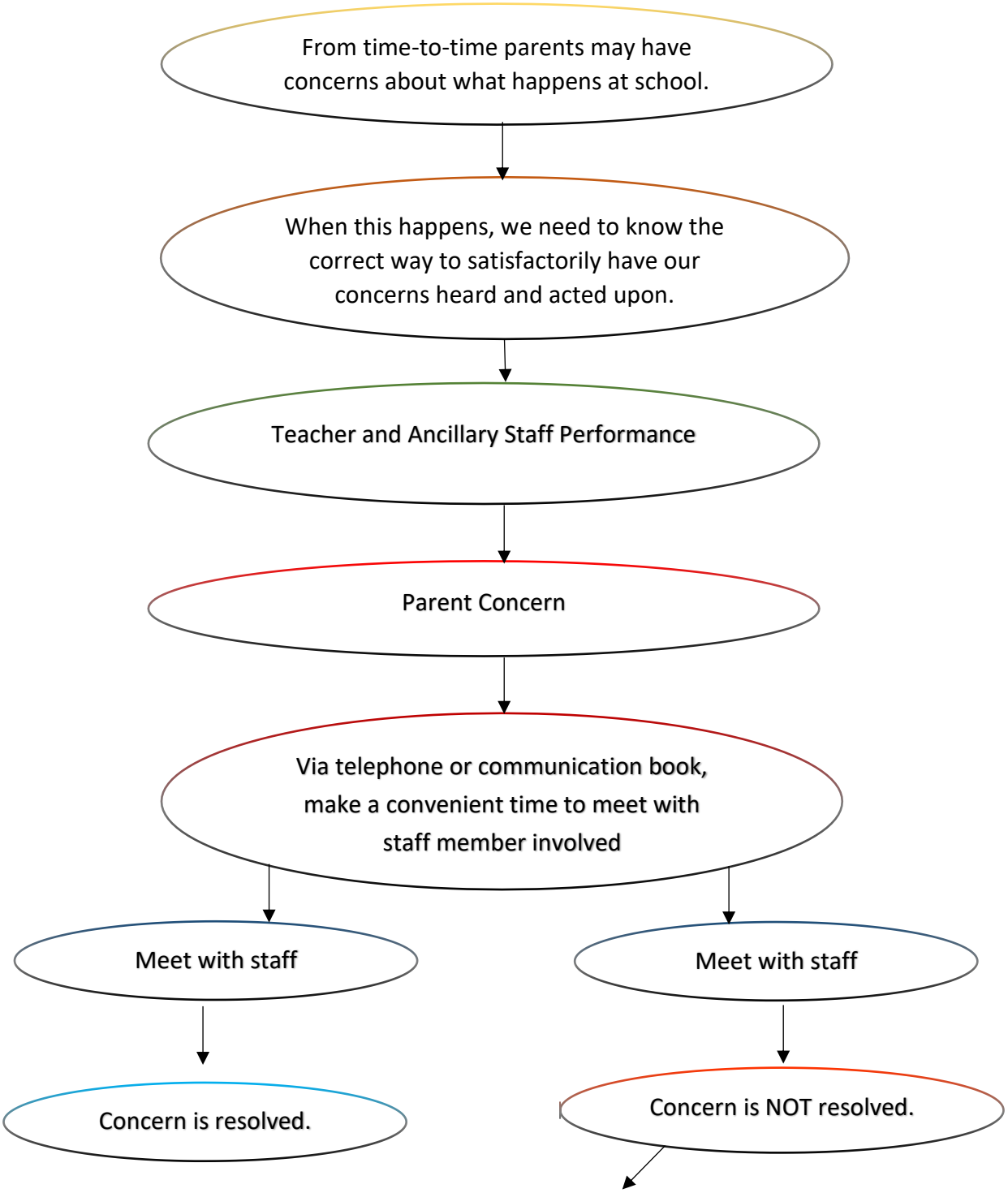

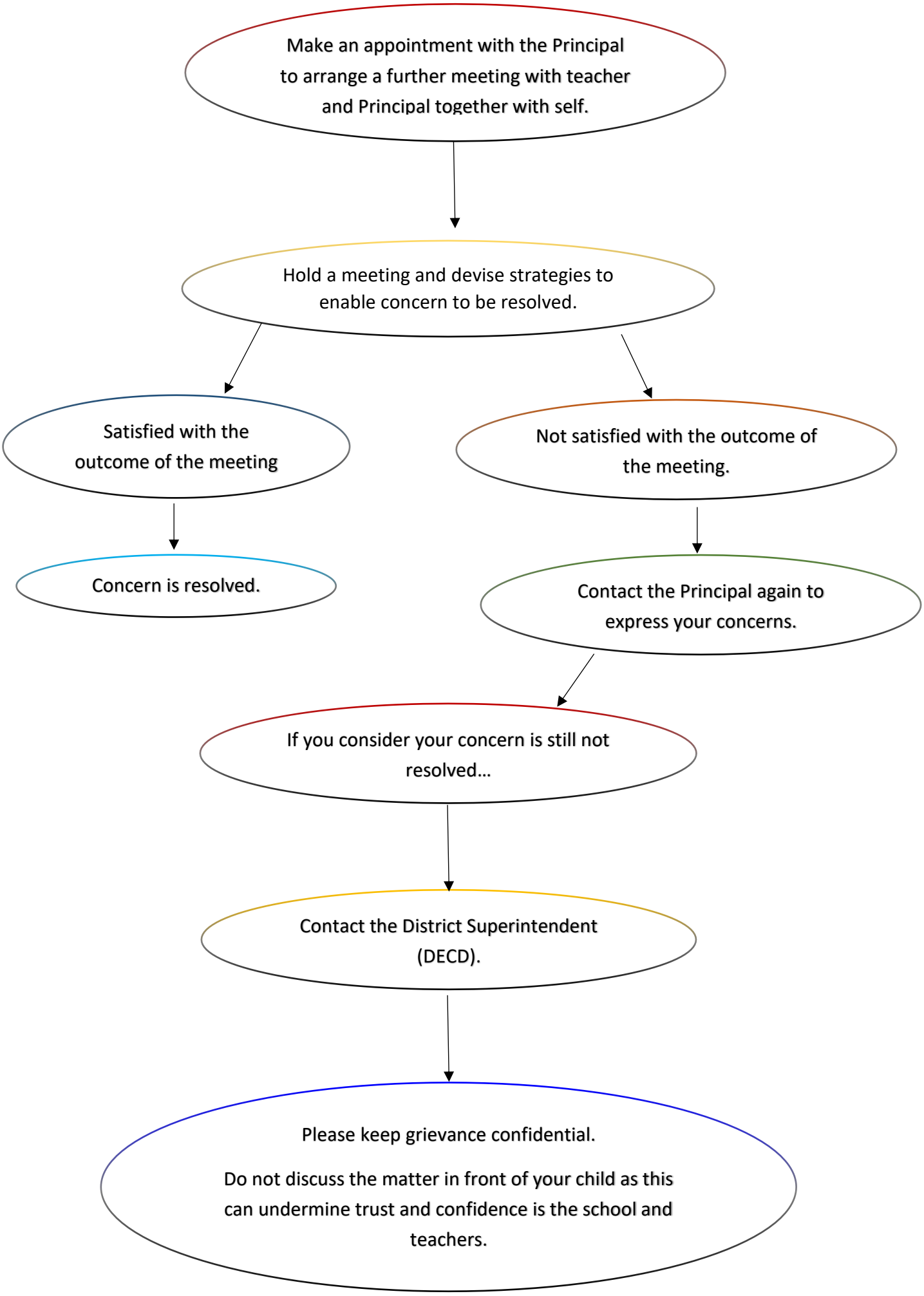
Make an appointment with the Principal to arrange a further meeting with teacher and Principal together with self.
Hold a meeting and devise strategies to enable concern to be resolved.
Satisfied with the outcome of the meeting
Not satisfied with the outcome of the meeting.
Concern is resolved.
Contact the Principal again to express your concerns.
If you consider your concern is still not resolved…
Contact the District Superintendent (DECD).
Please keep grievance confidential.
Do not discuss the matter in front of your child as this can undermine trust and confidence is the school and teachers.